

Setting

Setting for Warehouse Mobile Scanner

User must set the URL address of the server for the warehouse mobile scanner to be able to use Samooha Scanner application. This setting only need to be done once after installing the scanner application, or whenever there is a change of server URL*

*Only admin or management is able to access the setting.

1. Click on ***Setting***



Signin Form

Please enter your login name and password

Name

Password

Company

Setting

Samooha Pte Ltd, 2007 - 2015

Home  Login

2. Key in the password and click ***OK***

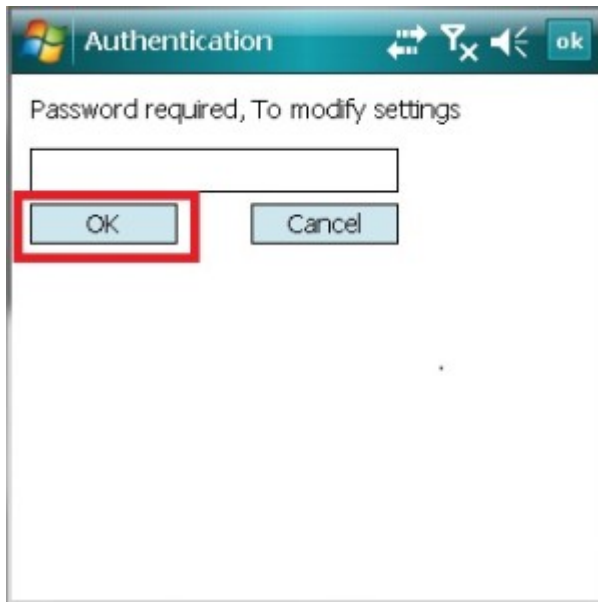

3. The **“Password not matched”** message will appear if the entered password is wrong.



4. The **“Connection URI”** message will appear if the password is correct. Key in the URL address if there is any chances and click **“Save”**



5. After user saved the URL address, user is able to

test the connection by clicking the **“Test”** button.

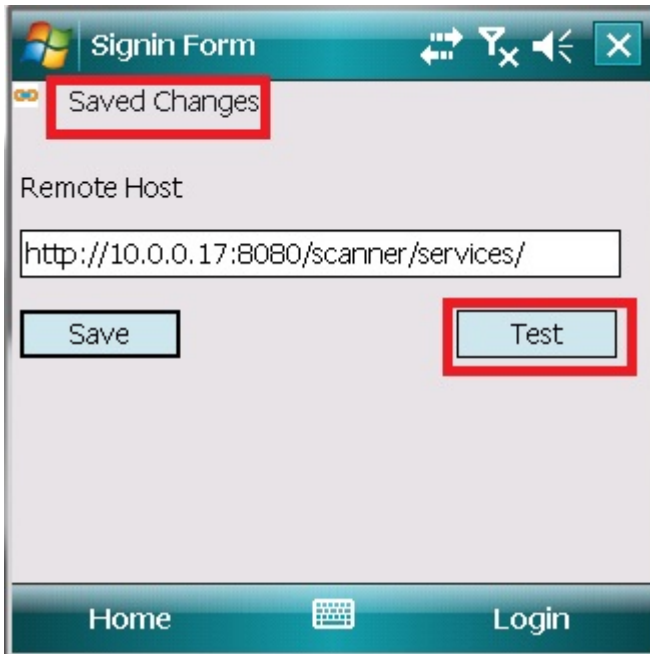

6. The user is able to log in the scanner once the connection successful.

